Microsoft

Christine Bishop

Product Marketing Manager
Business Intelligence &
SQL Server

Business Intelligence Summit 2007

Microsoft

Business Intelligence Summit 2007

Microsoft

Agenda

Chris Caren - Opening keynote

Morning tea

Bruno Aziza – PerformancePoint Server 2007

Sean Downer – Royal Children's Hospital Case Study

Lunch

Three track this afternoon

BUSINESS INTELLIGENCE SUMMIT 2007

Microsoft

Business Intelligence Summit 2007

Microsoft

Microsoft Business Intelligence

Chris Caren

General Manager

Microsoft Business Division

Business Intelligence Summit 2007

Information Overload

Microsoft

Spreadsheets

Scorecards

IM/chat

Newspapers

Financial reports

Meetings

Documents

Email

Portals

Slide decks

Business books

Webcasts

RSS feeds

Presentations

Project plans

Intranet

Blogs

Dashboards

Magazines

Analytic applications

Television reports

Internet

Charts and graphs

Charts and graphs

The Execution Gap…

- 95% of a typical workforce does not understand how the organizational goals and objectives relate to their jobs
- 90% of organizations fail to execute their strategies successfully
- 86% of teams spend less than one hour per month discussing strategy
- 60% of organizations do not link their strategies to their plans and budgets

Microsoft Confidential

Source: Palladium Group/BSCOL

Conventional Thinking… Conventional Results.

Microsoft

Gartner Survey of 1,400 CIOs

1,400 CIOs in more than 30 countries representing $90B+ in IT Spending

> *Gartner: "Business Intelligence will surpass security as their [CIOs] top technology priority this year."*

InformationWeek article on BI Spending

- Less than a quarter of workers use BI software today
- Only 8% report more than half of employees use BI software
- But, 38% say more than half of their employee's will use BI software in two years

http://www.gartner.com/press_releases/asset_143678_11.html

http://www.informationweek.com/showArticle.jhtml;jsessionid=IFNUVEI1VUFNYQSNDBOCKH0CJUMEKJVN?articleID=181500685

Our Vision:
BI for Everyone

YESTERD

Speciali
BI Tools

TODAY...

BI for
Everyon
e

BI For Everyone

How do you get there?

Microsoft

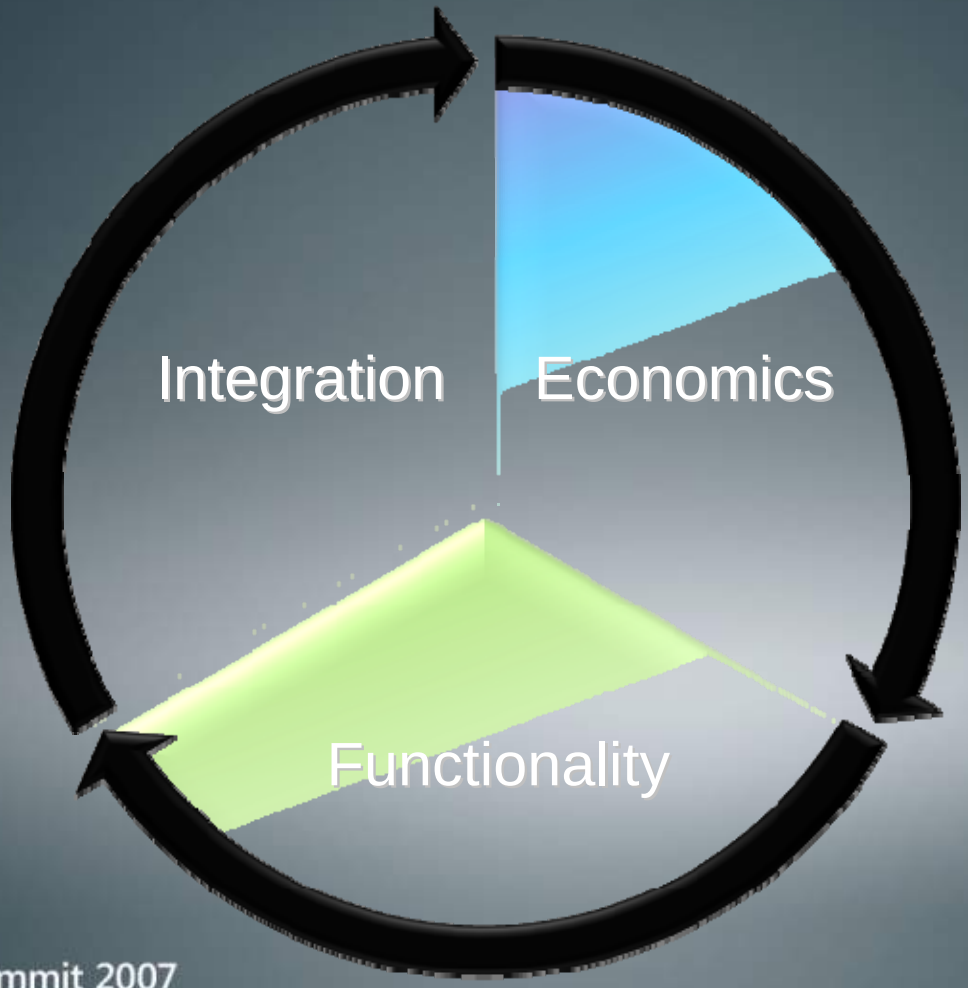

Business Intelligence Summit 2007

Focus on Functionality: A Typical Information Worker's Day….

1. E-mail, meetings, conference calls, analysis
2. Work on proposals, approve some things, etc.
3. All reliant on some component of a BI system
   - ✓ Review of feedback from colleagues on proposals and ideas
   - ✓ Presentation preparation
   - ✓ Ad hoc analysis and "what-if's"
   - ✓ Understand market trends and direction
   - ✓ Plan or adjust based on analysis
   - ✓ Make decisions based on the data and analysis at hand

There Are Key Capabilities Needed To Support This Spectrum

Microsoft

Personal BI **Team BI** **Organizational BI**

- Spreadsheet Analysis
- Data entry and report viewing
- Publish and Share Information
- Aggregate Plans and Forecasts
- Synchronize and Align Goals and Tasks
- Consolidate Results
- Communicate our Status
- Understand Variances and Take Corrective Action

What We Are Doing About It

Microsoft

Increasing our BI Investments

Extending our BI product line:
SQL Server and Office

Partnering more broadly and deeply

Delivering a market leading
Performance Management Application

Comprehensive Approach to BI

Microsoft

PLATFORM

Microsoft SQL Server 2005

- Trusted platform
- Data warehousing
- Developer-ready
- Enterprise scalability

TOOLS & APPLICATIONS

Office

Office PerformancePoint Server 2007

Office SharePoint Server 2007

- Collaborative BI
- Pervasive reach
- Performance mgmt
- Search, Content mgmt

Our End-to-End BI Offering

Microsoft

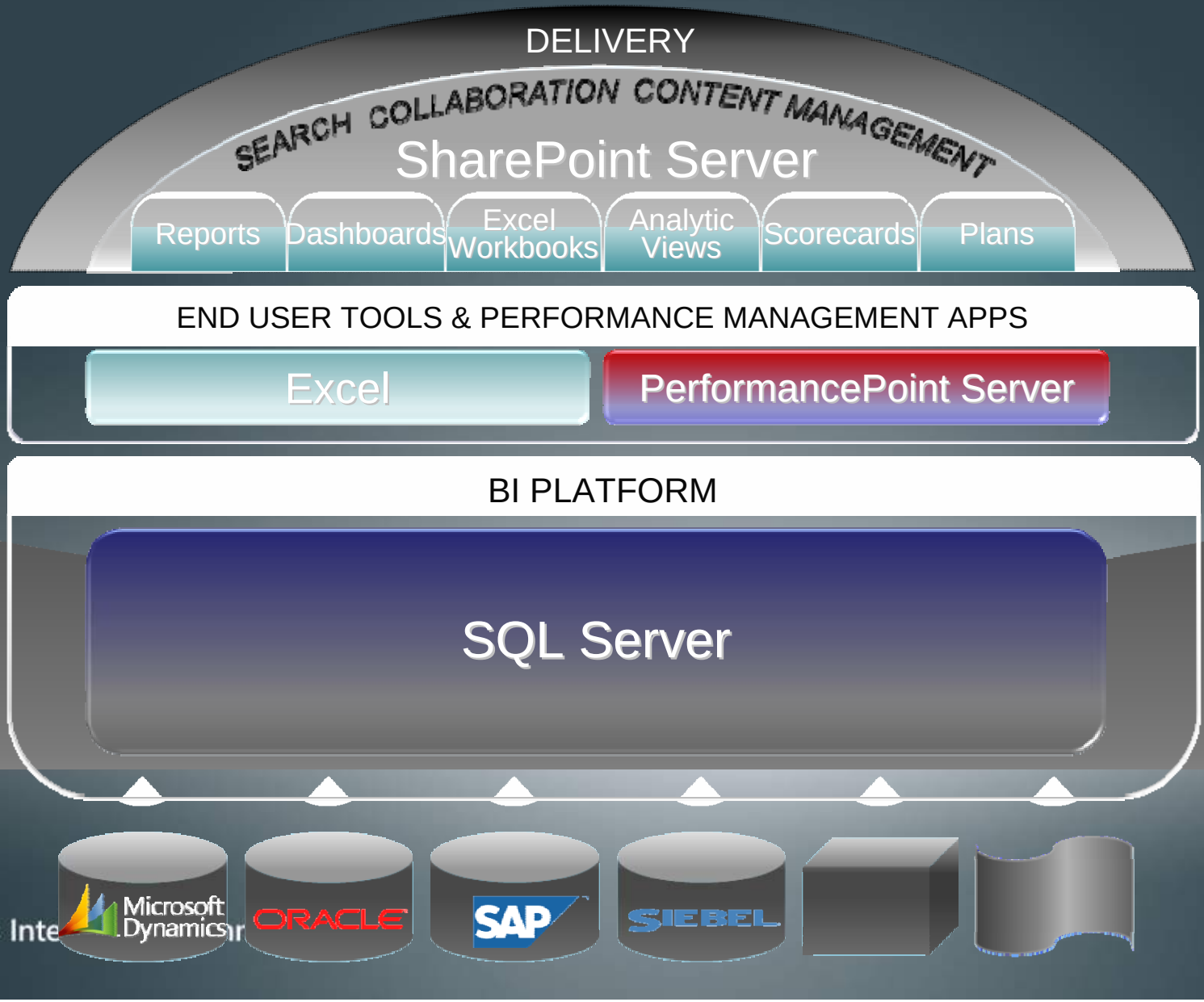

Performance Management

Microsoft

Performance Management software has the potential to transform how people drive business performance

Performance Management can give you the ability to

- Understand what is happening in the business
- Set a course for where you want to take the business
- Give you more confidence in your decisions

Performance Management

Microsoft

Performance Management Applications

Financial

- Budgeting, Planning and Forecasting, Consolidation, Management Reporting, Scorecards & Analytics

"I need to improve our analytics capabilities so we can understand our current business performance and do a better job of planning for the future."

Operational/Supply Chain/MFG

- Operational Dashboards, Supply Chain Analytics, Constraint Based Planning

"I need better visibility into my cost of operations so I can target specific cost reduction opportunities that won't have a negative impact."

Sales/Customer/Marketing

- Analytic CRM, Sales Forecasting, Campaign Management & Analytics, Sales Scorecards

"I need better visibility into our pipeline performance so I can focus on deals that help me grow business with my most profitable customers."

Human Resources

- HR Analytics, Headcount Planning, Talent Scorecards, OPEX Planning & Analytics

"I need better visibility into our talent management so I can plan for growth and understand issues before they become troublesome."

Performance Management

Microsoft

Better execute on strategy

What happened?
What is happening?

Why did it happen?

What will happen?
What do I want to happen?

The Role of Excel

Microsoft

Why Business Users Love Excel:

- Familiar
- Powerful
- Flexible
- Where people work

What PerformancePoint Server 2007 Brings:

- Excel with “live” and interactive data
- Processes and rules
- A central model
- Security
- Trust

Performance Management

Microsoft

Capabilities Delivered

What is happening?
Scorecards and Dashboards

What happened?
Reporting

Why did it happen?
Analytics

What will happen?
Forecasting

What do I want to happen?
Planning, Budgeting, Consolidation

Microsoft

Office PerformancePointServer 2007

Market Momentum

- **10,000+** Customers in CTP
- Almost **1,000** Partners Trained
- Enterprise Customers around the globe
- In use at Microsoft for 2+ years!

Microsoft

Performance Management at Microsoft:

An Internal Case Study

Business Intelligence Summit 2007

Microsoft's Performance Management Process

Microsoft

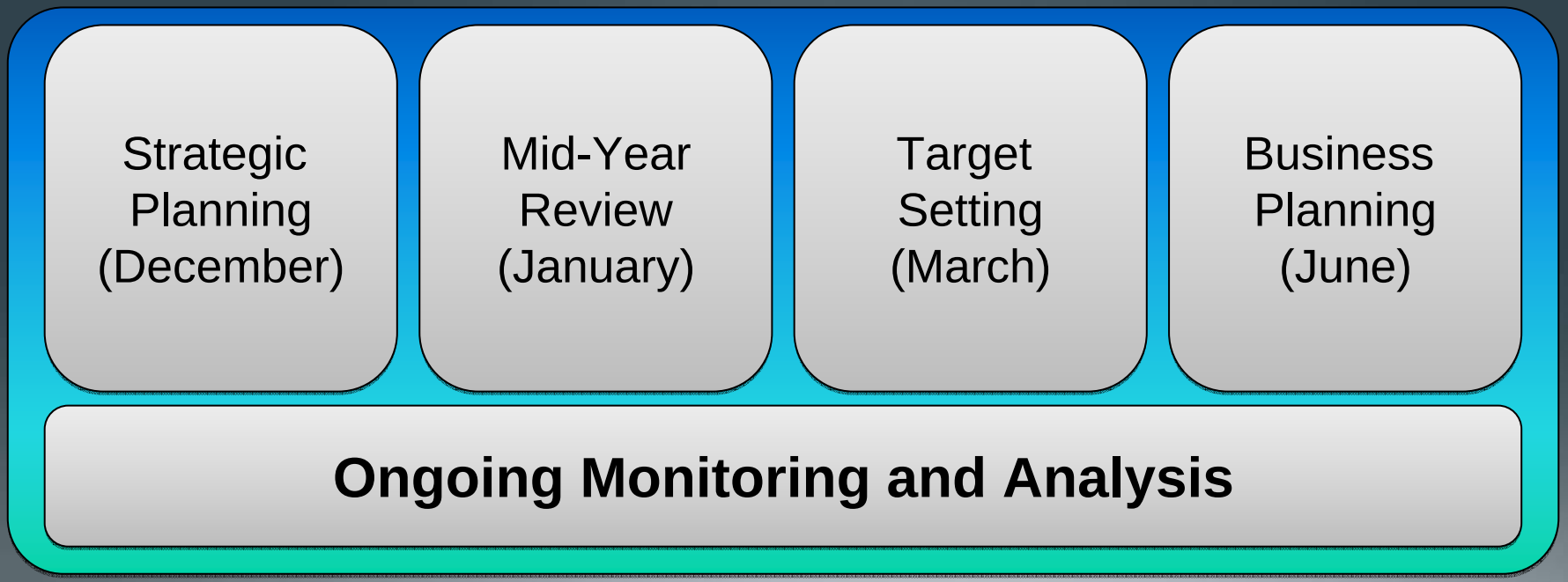

- Strategic plan with 3-5 year outlook, key investments
- Performance status at Mid-Year Review
- Target setting turns long range plans into annual goals
- Business planning turns annual goals into operational plans

Performance Management

Challenges In The Business Divisions (MBD)

- Multi-dimensional matrix
- Top down target, bottom up budget
- Disconnected processes and tools
- Inconsistent data definitions
- Overlapping accountability

Disconnected Data

A Tangled Web

Microsoft

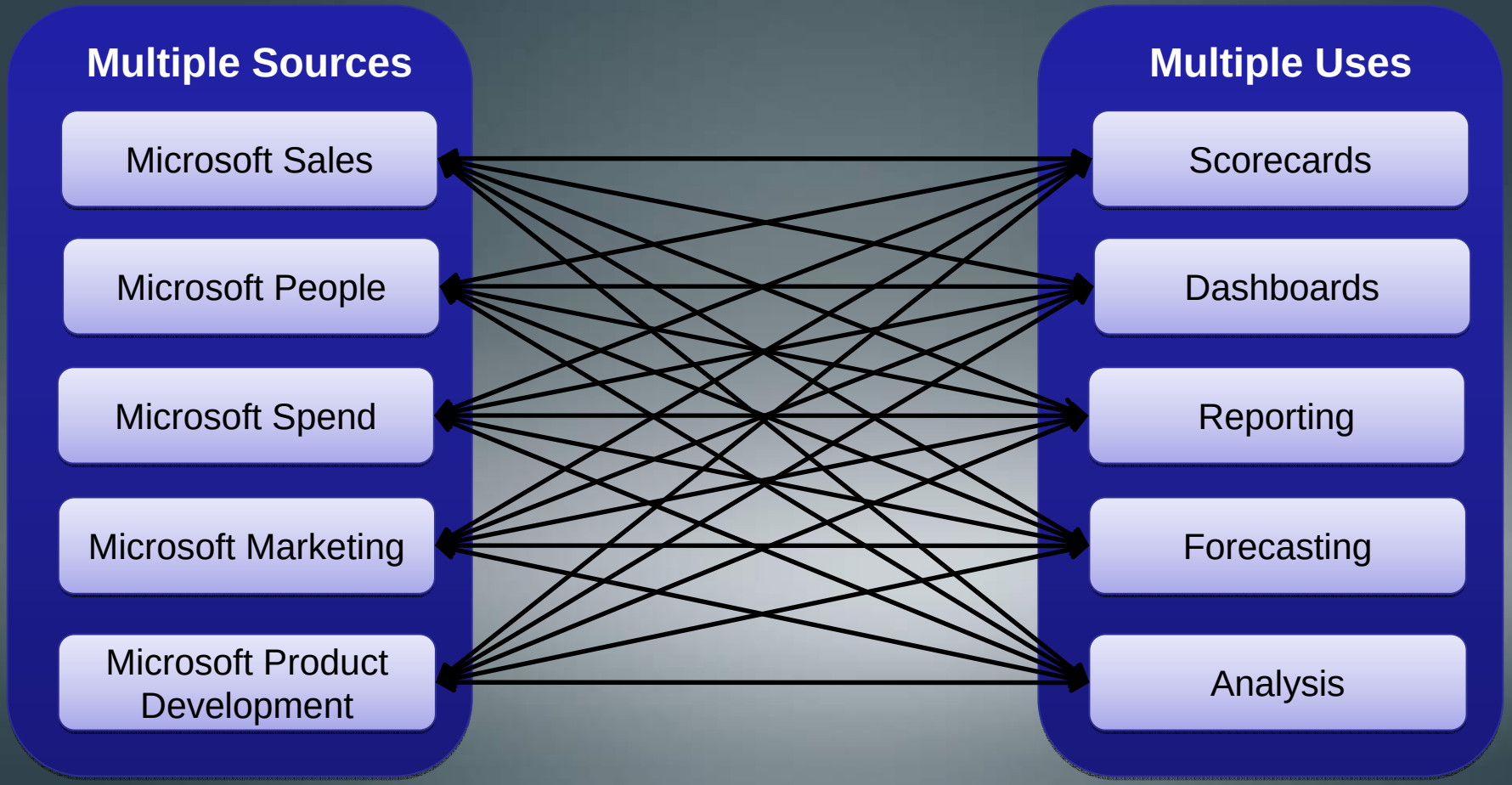

Microsoft Business Division's Performance Management Solution

Microsoft

Enabling a common planning, monitoring and analysis framework across a matrixed organization

Multiple Sources

- Microsoft Sales
- Microsoft People
- Microsoft Spend
- Microsoft Marketing
- Microsoft Product Development

Multiple Uses

- Scorecards
- Dashboards
- Reporting
- Forecasting
- Analysis

Microsoft Business Division's Solution

Microsoft

Microsoft Office PerformancePoint Server 2007

Challenge	Solution	Results/Benefits

• Disconnected scorecard, reporting, and analysis
• Inconsistent processes and taxonomy
• Manual and inefficient data gathering
	• PerformancePoint - scorecards and drill down
	• PerformancePoint - workflow
	• SharePoint – web presentation
	• Excel Services -"thin" spreadsheets
	• SQL Server 2005 - sound data
		• Consolidated and Simplified
		  ◦ 5 processes →1
		  ◦ Dozens of data sources → 1
		  ◦ 15 reports →1
		• Consistent and Accurate
		  ◦ One set of data rules
		  ◦ One data transformation
		• Customized
		  ◦ Business user administration
		  ◦ Saves weeks/months

Performance Management

Challenges At Microsoft Worldwide

Microsoft

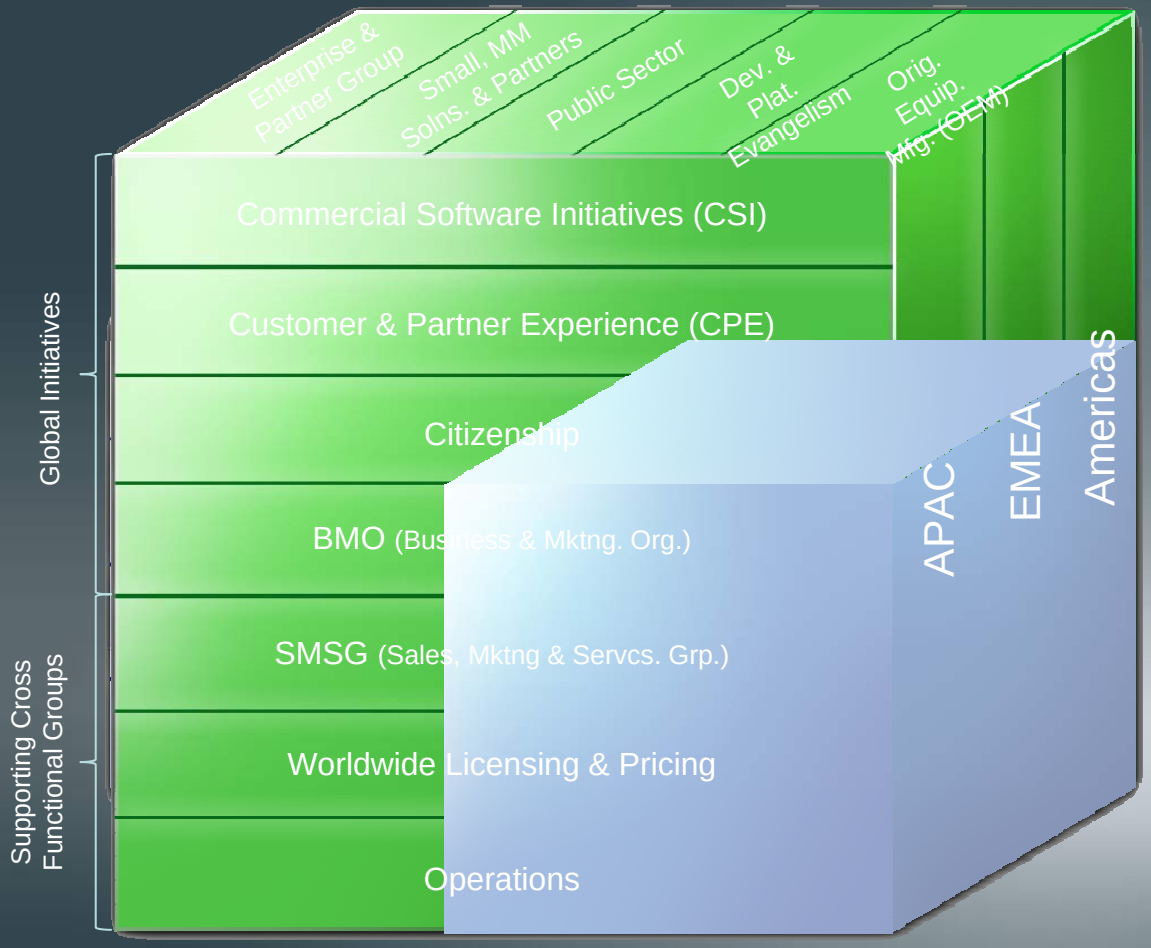

- Multi-dimensional matrix
- Top down target, bottom up budget
- Disconnected processes and tools
- Inconsistent data definitions
- Overlapping accountability

Microsoft's Planning and Forecasting Solution

Microsoft

Microsoft Office PerformancePoint Server 2007

Challenge

- Multiple legacy tools
- Offline modeling
- Manual reporting and data transformation
- Inefficient consolidation

Solution

- PerformancePoint - planning and forecasting
- Excel – end user interface
- SharePoint – web presentation
- SQL Server 2005 – Sound, integrated data

Results/Benefits

- Consolidated and Simplified
  - Integrated planning/forecasting/reporting
  - Flexible refresh saves days
- Consistent and Accurate
  - One data model
  - One user experience – saves training
- Customized
  - Custom driver based modeling in Excel

It's a New Day for Business Intelligence

Microsoft

End-to-End BI Solution

Enterprise Ready

Bringing BI to Everyone

תודה
Dziękuje
Takk
Kiitos
Microsoft
谢谢
ευχαριστώ
謝謝
감사합니다
Tack
Merci
Thank You!
Dank u
Ďakujem
Спасибо
Tak
Asante
Gracias
Grazie
شكراً
dhanayawad
Obrigado
ありがとう
Danke
Mulţumesc
Business Intelligence Summit 2007

Microsoft

Microsoft

Your potential. Our passion.™

© 2007 Microsoft Corporation. All rights reserved. Microsoft, Windows, Windows Vista and other product names are or may be registered trademarks and/or trademarks in the U.S. and/or other countries.
The information herein is for informational purposes only and represents the current view of Microsoft Corporation as of the date of this presentation. Because Microsoft must respond to changing market conditions, it should not be interpreted to be a commitment on the part of Microsoft, and Microsoft cannot guarantee the accuracy of any information provided after the date of this presentation.
MICROSOFT MAKES NO WARRANTIES, EXPRESS, IMPLIED OR STATUTORY, AS TO THE INFORMATION IN THIS PRESENTATION.

Business Intelligence Summit 2007

BUSINESS INTELLIGENCE SUMMIT 2007

Microsoft

Business Intelligence Summit 2007

Microsoft®
Office PerformancePoint™ Server 2007

Bruno Aziza
Senior Product Manager, Business Intelligence

What is Performance Management

Performance Management is defined by the processes, methodologies and technologies organizations use to **monitor, analyze and plan** business performance.

Microsoft Office PerformancePoint Server 2007

Performance Management

Better execute on strategy

What happened?
What is happening?

Why?

What will happen?
What do I want to happen?

Microsoft Office PerformancePoint Server 2007

PM Protagonists

Business Executives

CFO, CEO, COO.

Controller, Finance Executive.

General Manager, Line of Business Manager.

Information Workers

Power Users, Business Analysts, Modelers.

Contributors.

IT Managers

BUIT

Corporate IT

Microsoft Office PerformancePoint Server 2007

Executives care about driving performance

Accelerate the decision making process.

Flexibility to handle changing business conditions.

Aligned, accountable and secure PM.

They can't accomplish this because

"6 months for planning,
5 months for budgeting,
2 weeks to develop a forecast"*

Microsoft Office PerformancePoint Server 2007

* Best Practices in Planning and Management Reporting by David A. J. Axson.

Information Workers want to contribute to performance

Need a user-friendly and flexible environment.

Collaborate as part of the performance management process.

Define, modify and maintain business rules without IT.

They can't accomplish this because

"Half their time
collecting and validating data
rather than
analyzing and planning"*.

Microsoft Office PerformancePoint Server 2007

* Best Practices in Planning and Management Reporting by David A. J. Axson.

IT Managers want to enable business users

Reduce the complexity, maintenance and cost of the performance management infrastructure.

Empower the business to improve performance.

Provide access to information while supporting the compliance process.

They can't accomplish this because

"10 general ledger systems,
12 different budgeting systems
13 different reporting systems"*.

Microsoft Office PerformancePoint Server 2007

* Best Practices in Planning and Management Reporting by David A. J. Axson.

How PM is addressed today

Business Analysts

Executives

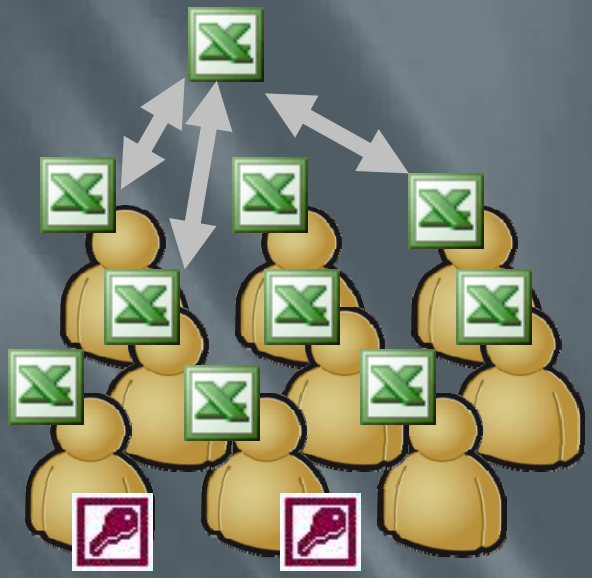

Information Workers

Many moving parts

Manual consolidation

Linked Spreadsheets

Error-prone

Slow

Is any of this **still** relevant ?

Microsoft Office PerformancePoint Server 2007

While the IT managers ask

rmation?

ES”*.

Microsoft Office PerformancePoint Server 2007

* Best Practices in Planning and Management Reporting by David A. J. Axson.

How PM can be addressed

Scorecard & Dashboard

Reporting

Analytics

Forecasting

Planning

What, Why, How, Who, When?

Flexible, Secure, Auditable.

"Build and modify within compliance"

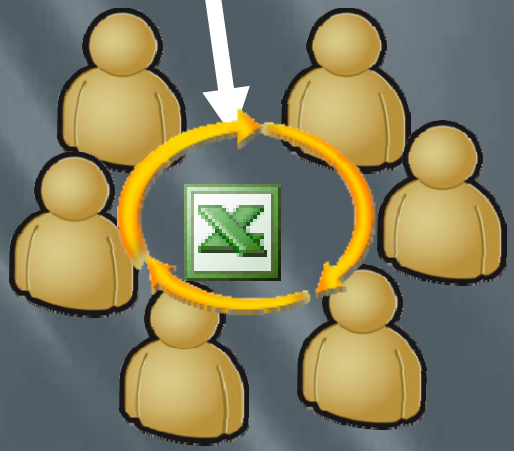

Aligned, Actionable, Accountable.

"Information that I can trust and act on"

Collaborative, User-friendly, Contextual.

"Information that is relevant to me"

Microsoft Office PerformancePoint Server 2007

Performance Management
Capabilities required

What is happening?
Scorecards and Dashboards

What happened?
Reporting

Why did it happen?
Analytics

What will happen?
Forecasting

What do I want to happen?
Planning, Budgeting, Consolidation

Microsoft Office PerformancePoint Server 2007

Rich Monitoring Capabilities

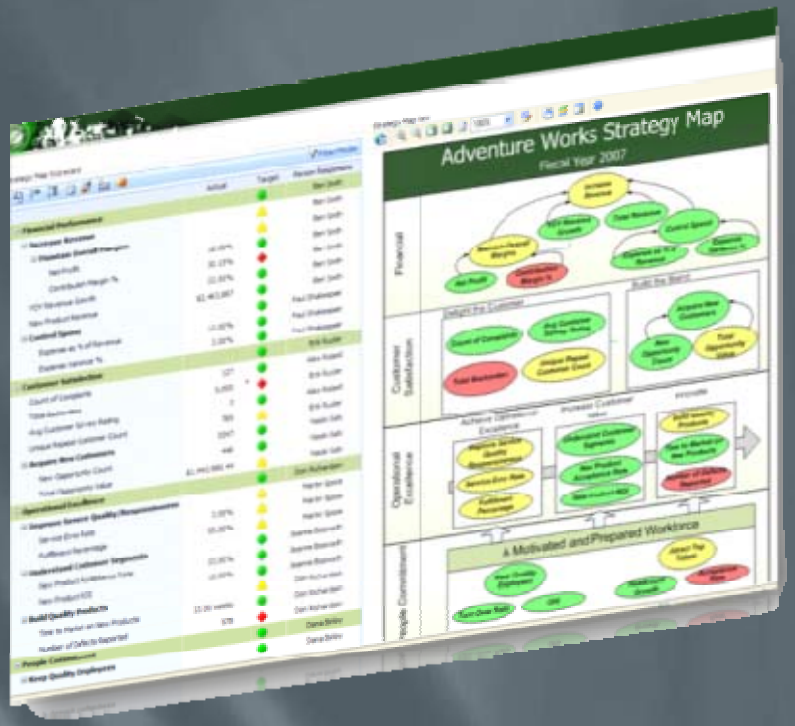

- Spans from personal **performance dashboards** to formal methodology-based and **cascading scorecards**
- Access wide range of **structured** and **unstructured** data-sources for more comprehensive dashboards and scorecards
- Rich dashboard **filters** to dynamically filter all views on the dashboard.
- **Contextual KPIs** and

Microsoft Office PerformancePoint Server 2007

Analysis And Data Visualization

- **Web-based thin analysis** provides users with rich analytical functionality out of the box, minimizing help required from IT Staff
- Analytics include multidimensional **slice and dice**, **drill-across**, **drill-to-detail**, **root-cause analysis**, and **centralized business logic** definitions
- **Predictive analytics** allow for forecasting and trend analysis
- **Guided and contextual analysis** through tight

Microsoft Office PerformancePoint Server 2007

Planning And Modeling

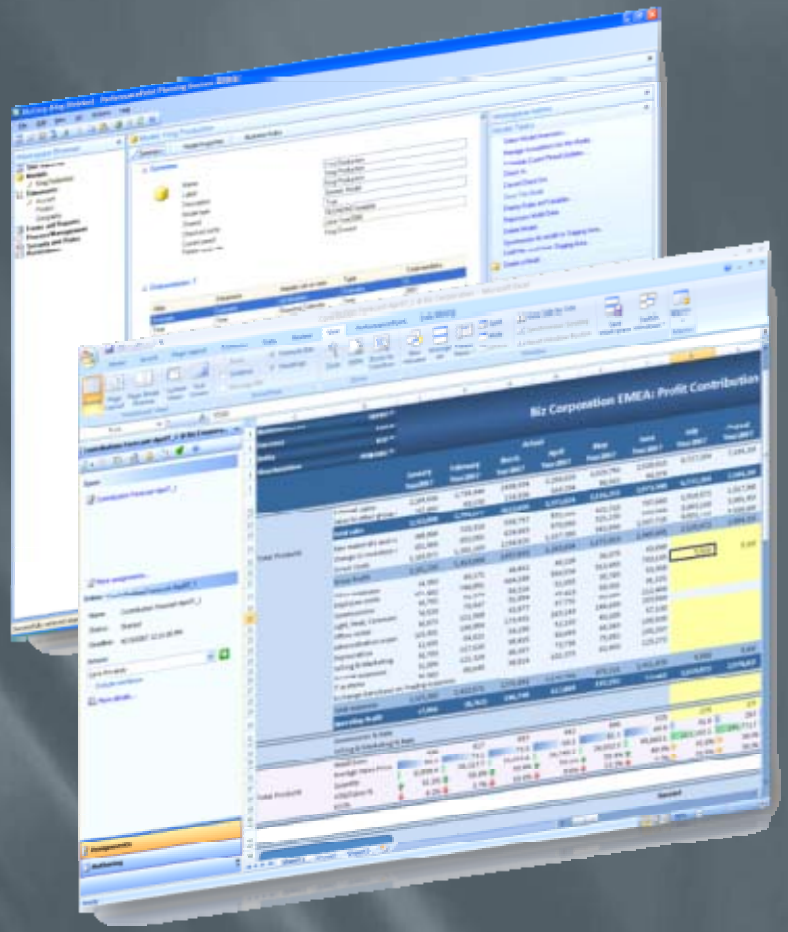

- Business users design models the way they think about their business
- **Top-down** and **bottom-up** planning functionality connecting people and driving accountability
- **Process management** to manage forms, workflows, submissions, approvals, reports, notifications and annotations
- **Secure** and **auditable** environment
- Spans from single model deployments to enterprise scenarios

Microsoft Office PerformancePoint Server 2007

Reporting And Consolidation

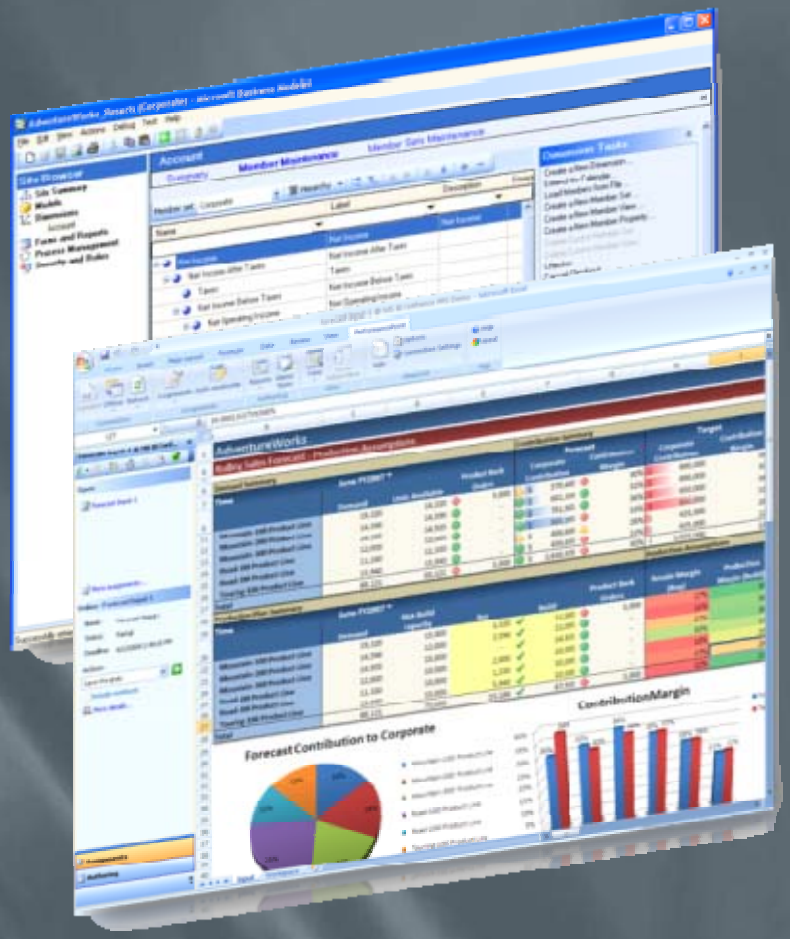

- Construct models that **drive profitability analysis** incorporating standard financial functionality
- Support management and GAAP consolidation process with **multiple currency conversions**, **inter-company eliminations** and **reconciliations**, **multi-tier allocations**
- Dynamic and standard reports including **financial** and **business performance reports**
- Publish live reports from Excel to Reporting Services and Microsoft Office Server providing **consistency of experience** for report consumers

Microsoft Office PerformancePoint Server 2007

Analyst quotes

Microsoft Office PerformancePoint Server 2007

The OLAP Report

Nigel Pendse

There is now no doubt that Microsoft is **deadly serious about taking a very big bite** out of the performance management market.

PerformancePoint has a scalable architecture, designed with considerable attention to performance, and early customer reports are positive. Indeed, PerformancePoint is reported already to **outperform some of the established market-leading products.**

(OLAP Report, June 27, 2007)

Download preview here

Microsoft Office PerformancePoint Server 2007

AMR Research

AMR Research

It's the **total Microsoft** solution, not just the BI/PM products... While some competitors will dismiss Microsoft products as not scalable or lacking functionality, **that assessment is short-sighted.**

(Market Outlook: Microsoft's Looming Impact on the Business Intelligence and Performance Management Market
June 27, 2007
By John Hagerty)

customers
Microsoft
Office PerformancePoint Server 2007

Energizer

Integrated Performance Management Solution enables leading manufacturer to move towards leaner and more efficient annual business planning

Customer Business Challenge

- Lack of comprehensive performance management solution for European region to provide more effective business planning and forecasting abilities
- Disparate systems cause difficulties in consolidating budget and forecast data at the region level

Solution

- Secure and integrated solution to streamline the business planning process, improve the quality and consistency of data, and enable in-depth and flexible analyses
- Built on Microsoft Office PerformancePoint Server 2007 and Microsoft Office 2007

Customer Results/Benefits

- Familiar interface that enables hundreds of “difference makers” to improve the thousands of decisions that directly impact the business
- Ability to analyze and forecast a complex business drivers mix across organization, product and customer at any level that was not previously possible

Microsoft Office PerformancePoint Server 2007

Case study and video here

Skanska USA Building

Easy to use interface helps construction giant build better planning and forecasting, improves reporting and streamlines consolidation of information

Customer Business Challenge

- A high dependency on accurate forecasting, analysis and project costs to ensure profitability was challenged by delays from cumbersome processes and high data volumes
- Delays in report creation stalled the discovery of issues, making decisions and taking action

Solution

- Easy-to-use, integrated and secure performance management solution that empowers more employees across the organization to manage the company's profitability
- Built on Microsoft Office 2007 and Microsoft Office PerformancePoint Server 2007

Customer Results/Benefits

- Enhanced data usability and improved timeliness and accuracy of the forecasting, planning and budgeting process
- Quick, easy access to accurate and consistent data provides the ability to create a wide variety of reports that enable flexible, in-depth analysis and closer monitoring of the bottom line

Microsoft Office PerformancePoint Server 2007

Case study and video here

Oticon A/S

Complete Performance Management Solution improves key functions and processes for leading global manufacturer and seller of hearing aids

Customer Business Challenge

- Manual processes and inconsistent and inaccurate data created extra work for employees
- Lack of integration drove a need to improve several key financial processes such as financial consolidation, budgeting, forecasting, and reporting

Solution

- A PM framework to create a seamless architecture that would integrate key aspects of finance and business and drive better business performance
- Built on Microsoft Office 2007 and Microsoft Office PerformancePoint Server 2007

Customer Results/Benefits

- Automatic consolidation of financial results from all companies while allowing users at local and enterprise levels to continue work in Excel
- Ability to move towards complete integration of processes and systems and to fully automate the data life cycle of BI intelligence solutions

Microsoft Office PerformancePoint Server 2007

Demo

Microsoft Office PerformancePoint Server 2007

Books

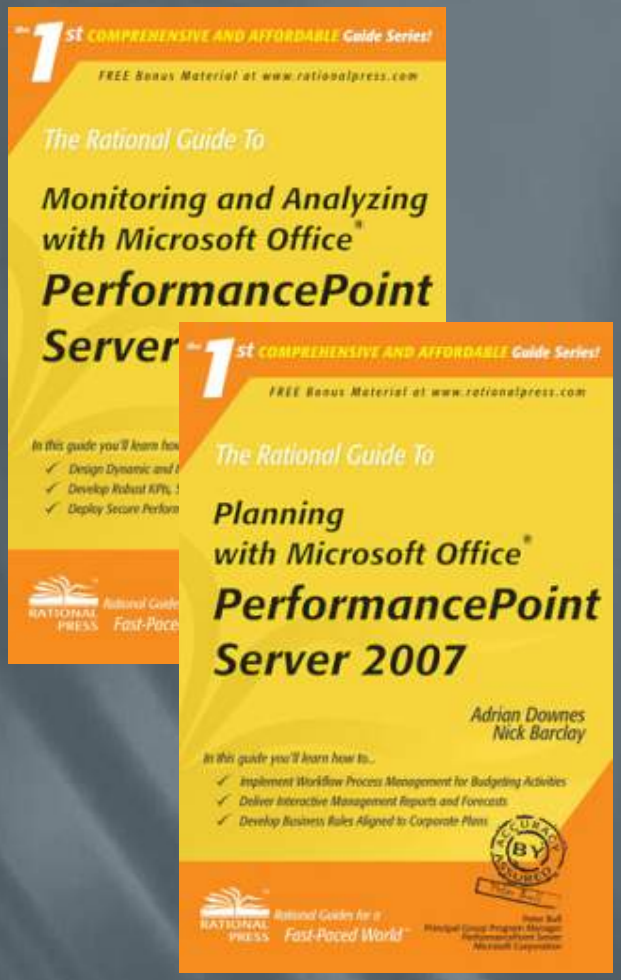

- Get Started
- Practical content
- Reviewed by product team.
- 250 pages each.

Order it here! **Monitoring and Analyzing** with Microsoft Office PerformancePoint Server 2007
Order it here! **Planning** with Microsoft Office PerformancePoint Server 2007

Microsoft Office PerformancePoint Server 2007

Resources

Product information

- What is Microsoft Office PerformancePoint Server 2007 here
- Interactive product demo here
- Features here
- Top ten benefits here
- Case studies here
- News and Reviews here
- System requirements here
- Licensing here
- More @ http://www.microsoft.com/performancepoint

Datasheets

- Overview of PerformancePoint Server 2007 here
- Monitoring Performance here
- Data Analysis and Visualization here
- Planning, Budgeting, Forecasting and Modeling here
- Management Reporting and Consolidation here

Microsoft Office PerformancePoint Server 2007

Datasheets

Data Sheet: Overview of Microsoft Office PerformancePoint Server 2007

- http://download.microsoft.com/download/4/5/2/452D8197-1940-4442-8134-B6B82F57CFE8/PPS_Datasheet_Overview_09_07.docx

Datasheet: Monitoring Performance

- http://download.microsoft.com/download/2/D/6/2D6BA8EB-E9B9-4B6B-977B-EA540D7B0302/PPS_Datasheet_Monitor_09_07.docx

Datasheet: Data Analysis

- http://download.microsoft.com/download/A/D/8/AD86296B-0D93-4C7D-9C4A-9EDB0B883598/PPS_Datasheet_Analytics_09_07.docx

Datasheet: Planning Budgeting and Forecasting

- http://download.microsoft.com/download/A/1/A/A1A739C0-F39A-4475-930F-C01B1850A2A4/PPS_Datasheet_Plan_9_07.docx

Datasheet: Management Reporting

- http://download.microsoft.com/download/E/F/E/EFE23D78-7987-4895-B4B9-C8F421FCB77C/PPS_Datasheet_MgtReporting_09_07.docx

Additional resources

Product information

- What is Microsoft Office PerformancePoint Server 2007 here
- Features here
- Top ten benefits here
- Case studies here
- News and Reviews here
- System requirements here
- Licensing here

Marketing

- Interactive product demo @ http://www.microsoft.com/bi/performancepointlaunch/demo/index.htm
- Marketing site @ http://www.microsoft.com/business/performancepoint
- Launch site @ http://www.microsoft.com/bi/performancepointlaunch/

Microsoft Office PerformancePoint Server 2007

Documentation and Support

Documentation

- Evaluation edition of the product to be available on 9/25 on Download Center
- Enterprise edition of the product will be available to MSDN subscribers early October.
- Enterprise edition of the product will be commercially, widely available on Volume Licensing early November
- Note that for internal Microsoft users, the product will be available on http://productsweb and \\products – in early October

Support

- Support tab @ http://www.microsoft.com/business/performancepoint

BUSINESS INTELLIGENCE SUMMIT 2007

Microsoft

Business Intelligence Summit 2007

Royal Children's Hospital Melbourne

Business Intelligence Case Study

Tony Stratford
Project Officer

Business Intelligence Summit 2007

Microsoft

Royal Children's Hospital

- Specialist paediatric teaching hospital
- 250 beds
- 32,000 inpatients per year
- 250,000 outpatients per year
- 3,400 staff

Hospital Management Priorities

Clinical quality and safety

- Unplanned patient returns
- Infections
- Medication errors
- Minimize treatment delay

Demand management

- Elective Surgery
- Emergency
- Outpatient clinics

Resource efficiency

- Minimizing hospital stay
- Reducing cancellations
- Maximizing throughput

Performance management

- Clinical
- Financial
- Workforce

Change management program

- $850M new facility planned for 2011
- Building Our Future program
  - Setting a vision and strategic direction
  - New operating models
  - Clinical and business process redesign
  - Leadership, people and culture
  - Facility redesign
- Performance management program

Performance Management System

Old reporting system – the issues

- Lots of data, not much information
- Multiple reporting sources
- Unstructured, uncoordinated reporting
- Not addressing the needs of all users
- Limited functionality - inquiry based / static pdf
- Access and interrogation was complex
- Time consuming and resource intensive
- Separate security structure

Screen Shots

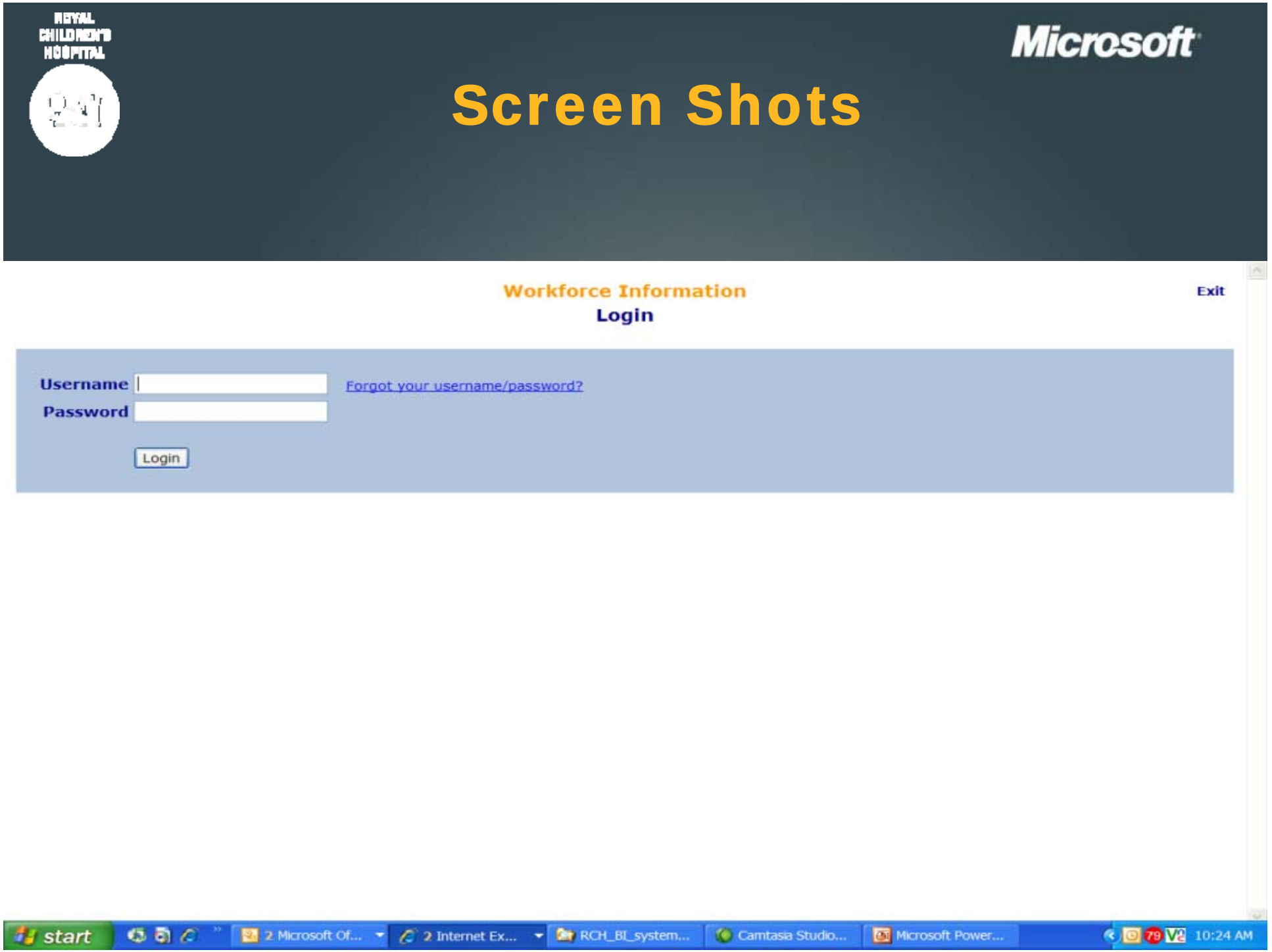

Screen Shots

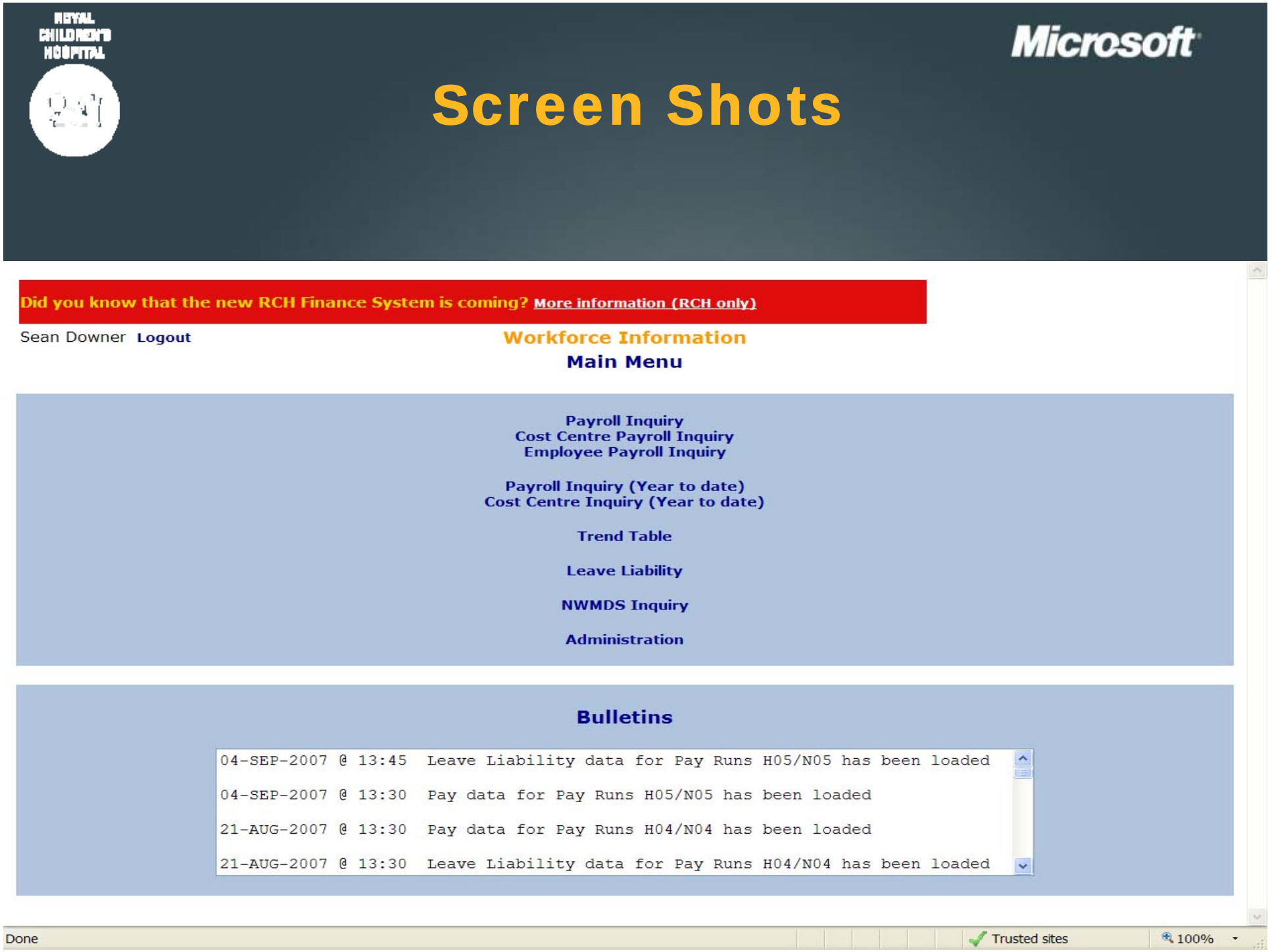

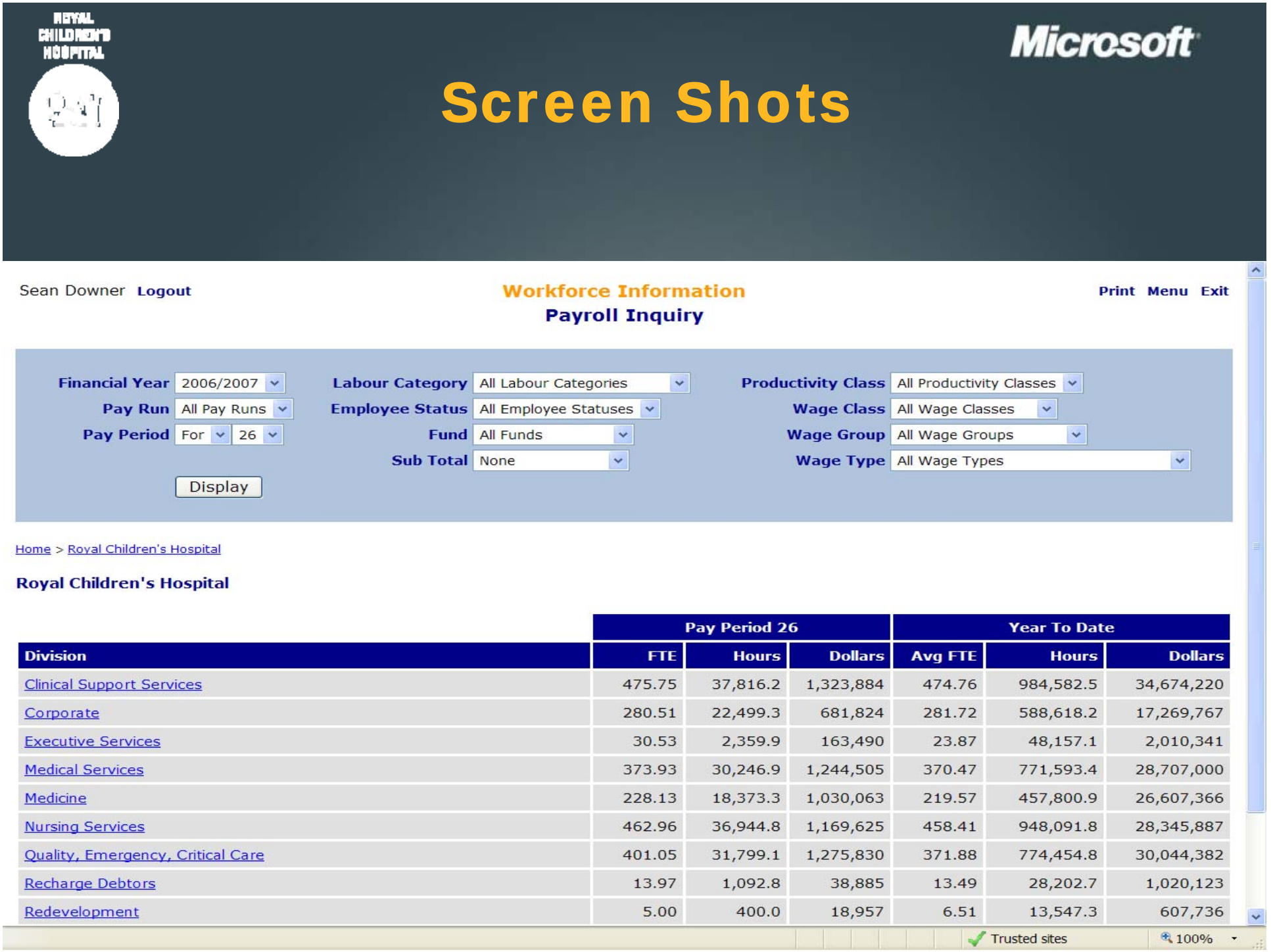
ROYAL CHILDREN'S HOSPITAL
Microsoft
Screen Shots
Sean Downer Logout
Workforce Information
Payroll Inquiry
Print Menu Exit
Financial Year 2006/2007
Pay Run All Pay Runs
Pay Period For 26
Labour Category All Labour Categories
Employee Status All Employee Statuses
Fund All Funds
Sub Total None
Productivity Class All Productivity Classes
Wage Class All Wage Classes
Wage Group All Wage Groups
Wage Type All Wage Types
Display
Home > Royal Children's Hospital
Royal Children's Hospital
Pay Period 26
Year To Date
Division
FTE
Hours
Dollars
Avg FTE
Hours
Dollars
Clinical Support Services 475.75 37,816.2 1,323,884 474.76 984,582.5 34,674,220
Corporate 280.51 22,499.3 681,824 281.72 588,618.2 17,269,767
Executive Services 30.53 2,359.9 163,490 23.87 48,157.1 2,010,341
Medical Services 373.93 30,246.9 1,244,505 370.47 771,593.4 28,707,000
Medicine 228.13 18,373.3 1,030,063 219.57 457,800.9 26,607,366
Nursing Services 462.96 36,944.8 1,169,625 458.41 948,091.8 28,345,887
Quality, Emergency, Critical Care 401.05 31,799.1 1,275,830 371.88 774,454.8 30,044,382
Recharge Debtors 13.97 1,092.8 38,885 13.49 28,202.7 1,020,123
Redevelopment 5.00 400.0 18,957 6.51 13,547.3 607,736
Trusted sites
100%

Screen Shots

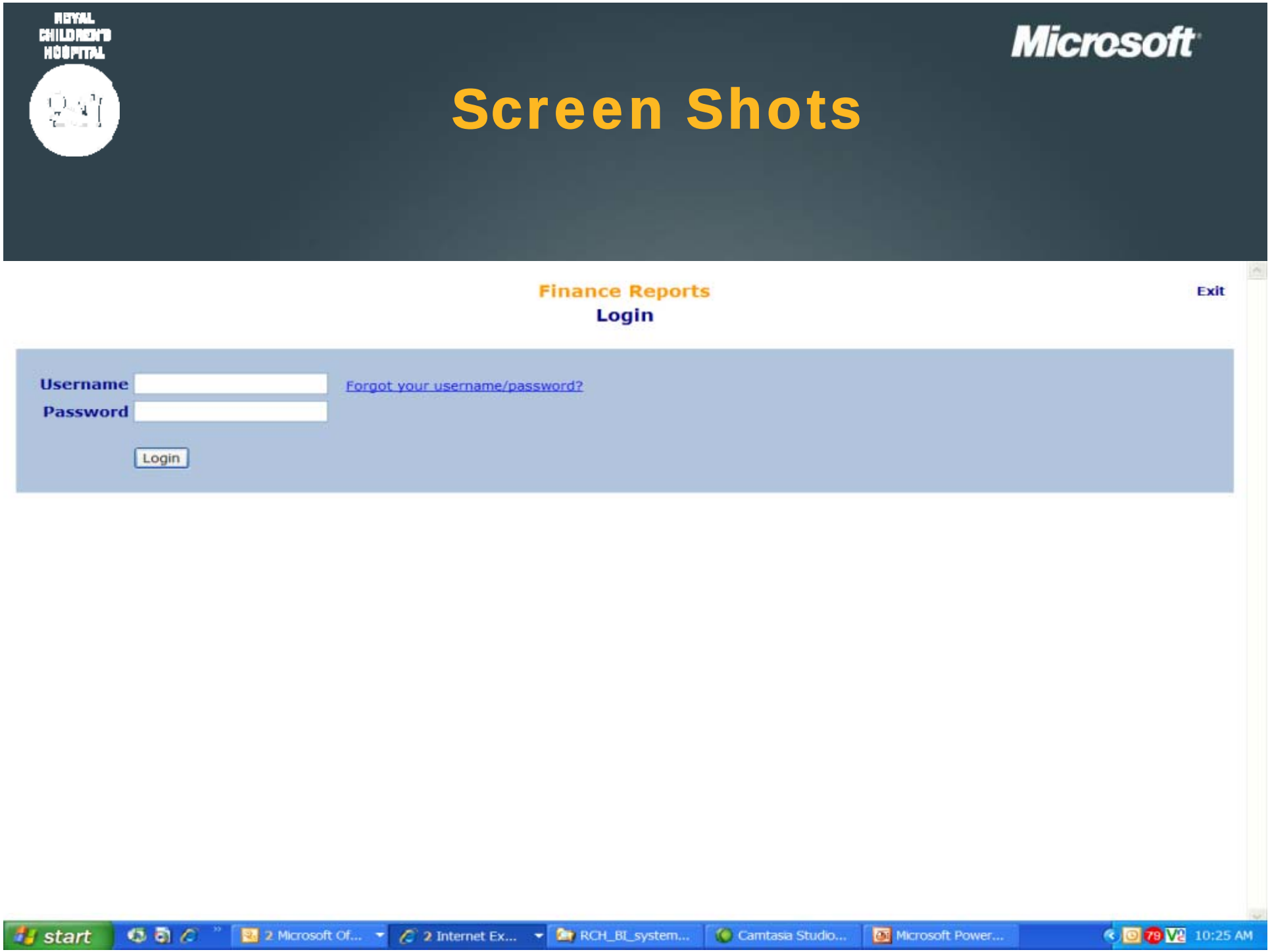

Screen Shots

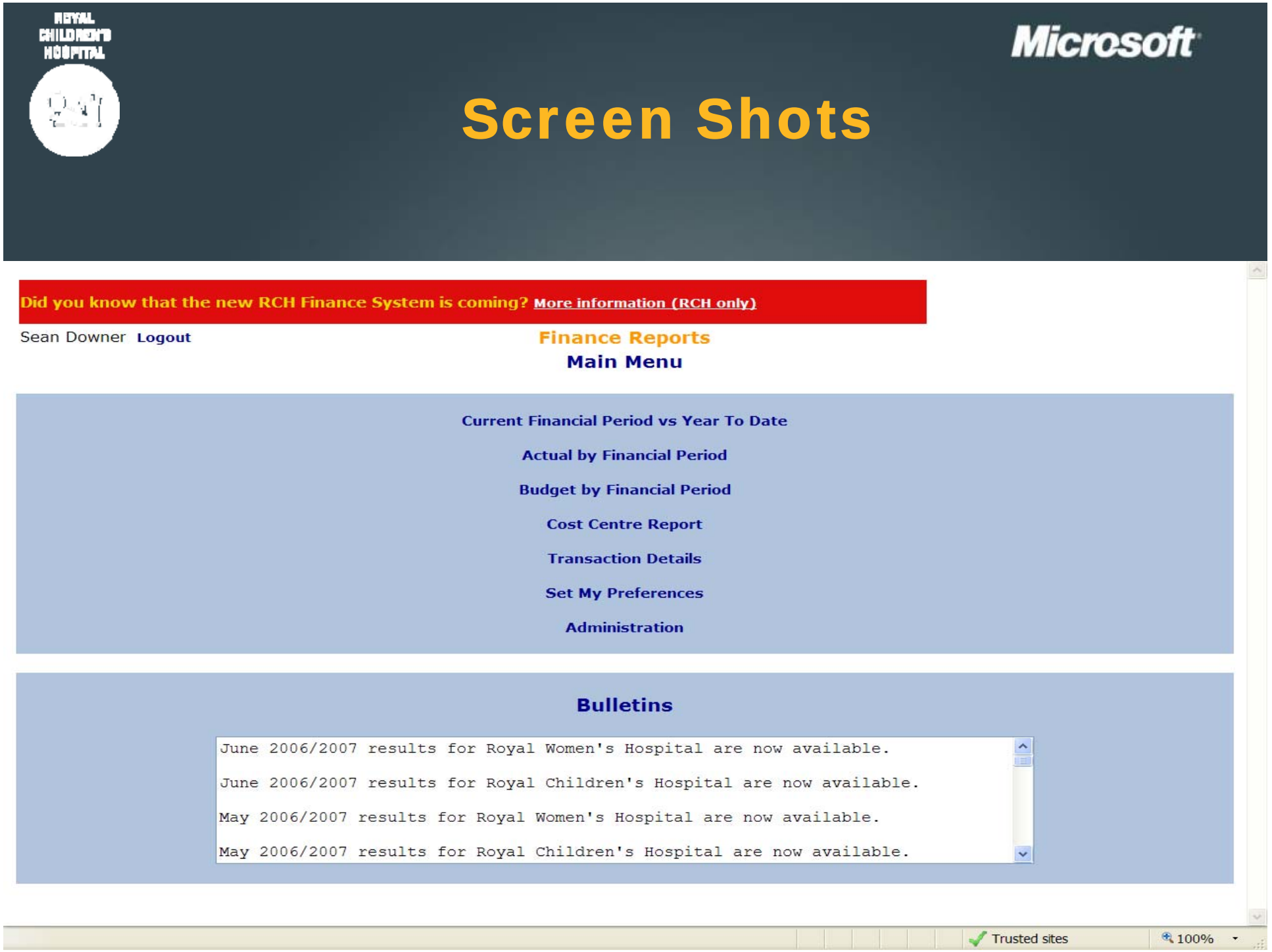

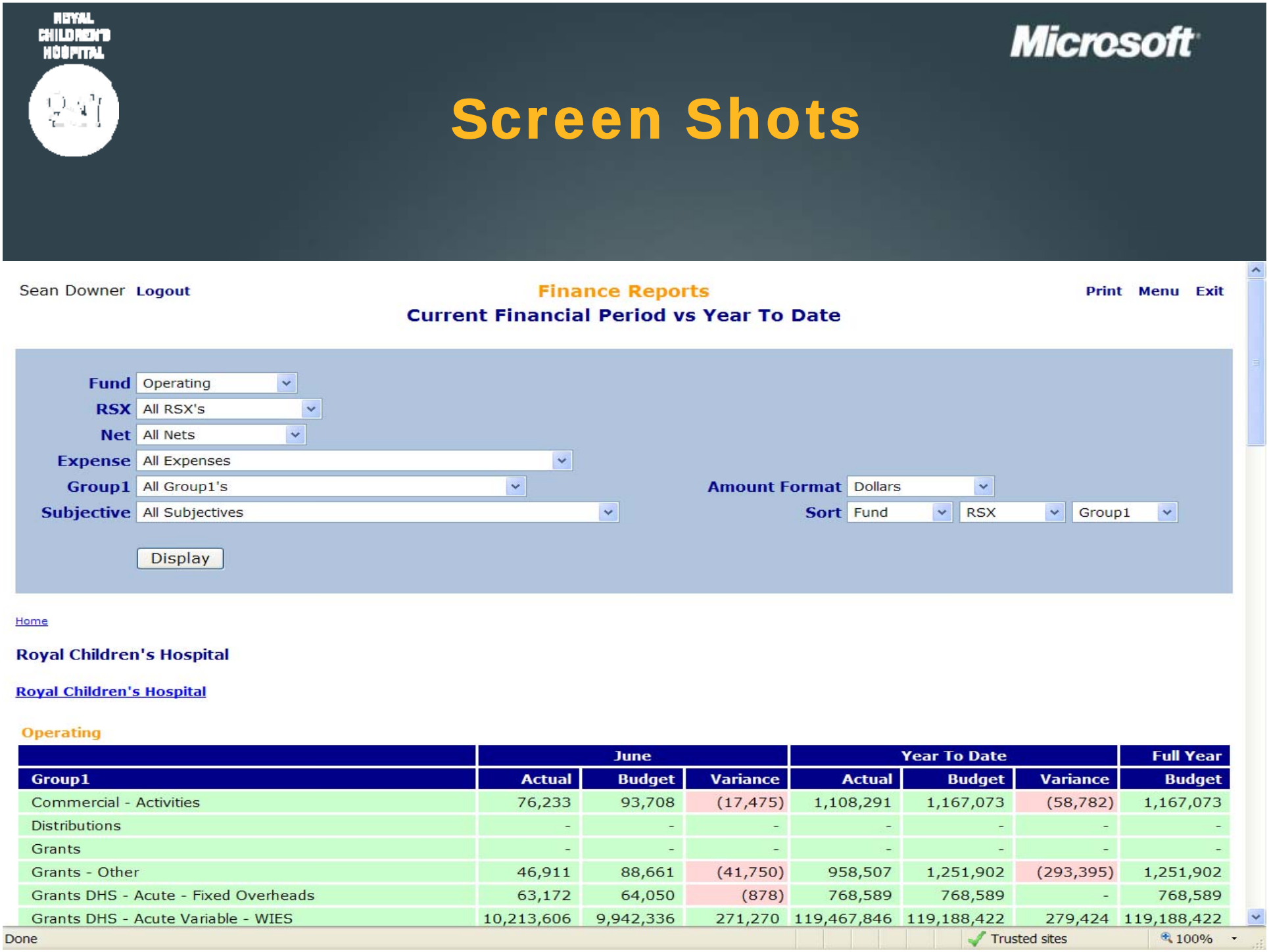

	June			Year To Date			Full Year
Group1	Actual	Budget	Variance	Actual	Budget	Variance	Budget
Commercial - Activities	76,233	93,708	(17,475)	1,108,291	1,167,073	(58,782)	1,167,073
Distributions	-	-	-	-	-	-	-
Grants	-	-	-	-	-	-	-
Grants - Other	46,911	88,661	(41,750)	958,507	1,251,902	(293,395)	1,251,902
Grants DHS - Acute - Fixed Overheads	63,172	64,050	(878)	768,589	768,589	-	768,589
Grants DHS - Acute Variable - WIES	10,213,606	9,942,336	271,270	119,467,846	119,188,422	279,424	119,188,422

Screen Shots

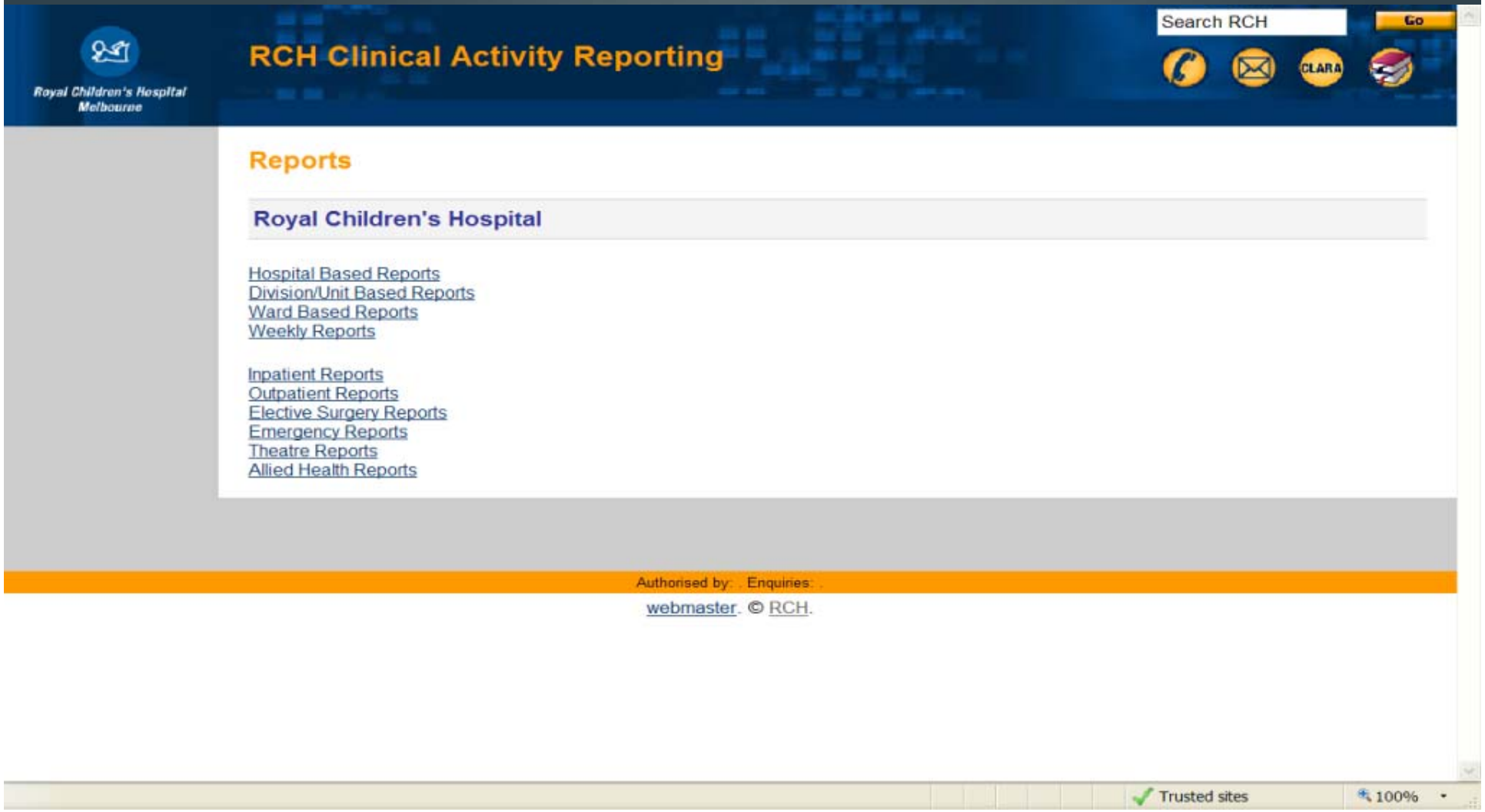

Screen Shots

Objectives for new system

- Facilitate performance management framework
- Improve decision making
- Consolidated and consistent reporting
- Visible department impact
- Enable drill down to supporting reports/data
- Improve reporting content, functionality and timeliness
- Improve user interaction
- Reduce work load

Selection criteria

Software requirements (24 assessment criteria)

- User friendly
- Scorecard functionality with drill down capability
- Quality reporting tools
- Cost effective
- Maintainable in house
- Security
- Integration with other user tools (MS Office)
- Data analysis capability

Selection criteria

Implementation partner

- Expert knowledge
- Relevant experience
- Reference sites
- Structured implementation program
- Understanding of our needs
- Understandable proposal
- Outcome focused

Selection process

- 13 responses to RFT
- Evaluated 6 products
  - Sample dataset and reports
- Proof of concept (2 products)
- Presented POC to 40 hospital managers
  - Microsoft best evaluation score
  - 87% selected Microsoft as preferred product

Royal Children's Hospital Melbourne

Business Intelligence Case Study

Matthew Long
Data Analyst
Decision Support

Business Intelligence Summit 2007

Chosen Solution

- Strategic Data Management
- SQL Server 2005 Enterprise
  - Integration Services
  - Database Services
  - Reporting Services
- Business Scorecard Manager 2005
- Windows SharePoint Services 2.0

Implementation

- 4 month timeframe
  - Design and configure Data Warehouse
  - Define KPI dimensions and measures
  - Develop Scorecard framework
  - Develop targets, thresholds, trends
  - Design and develop reports
  - Testing and refinement
  - Provide user training (250+ users)

Screen Shots

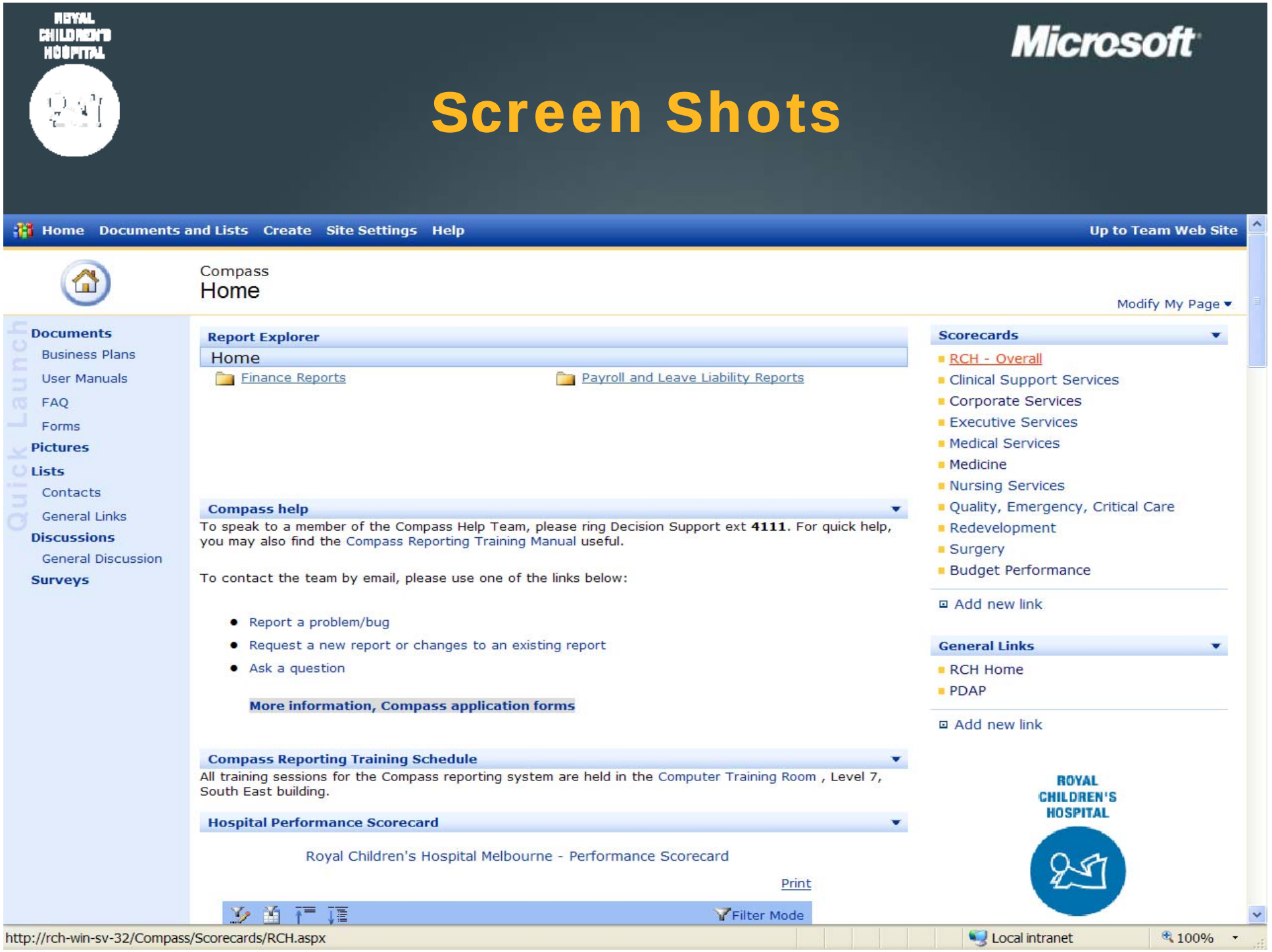

Screen Shots

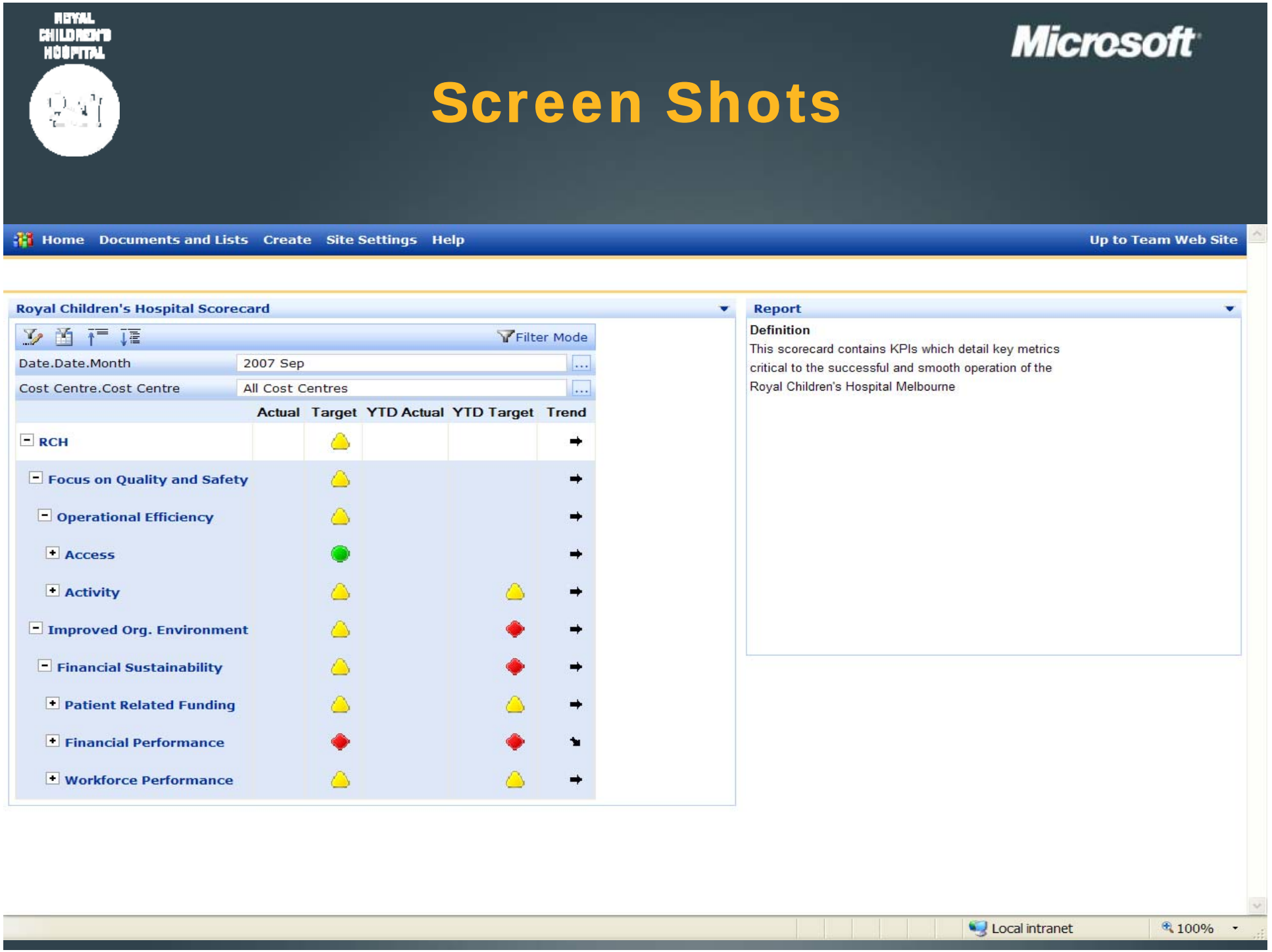

Screen Shots

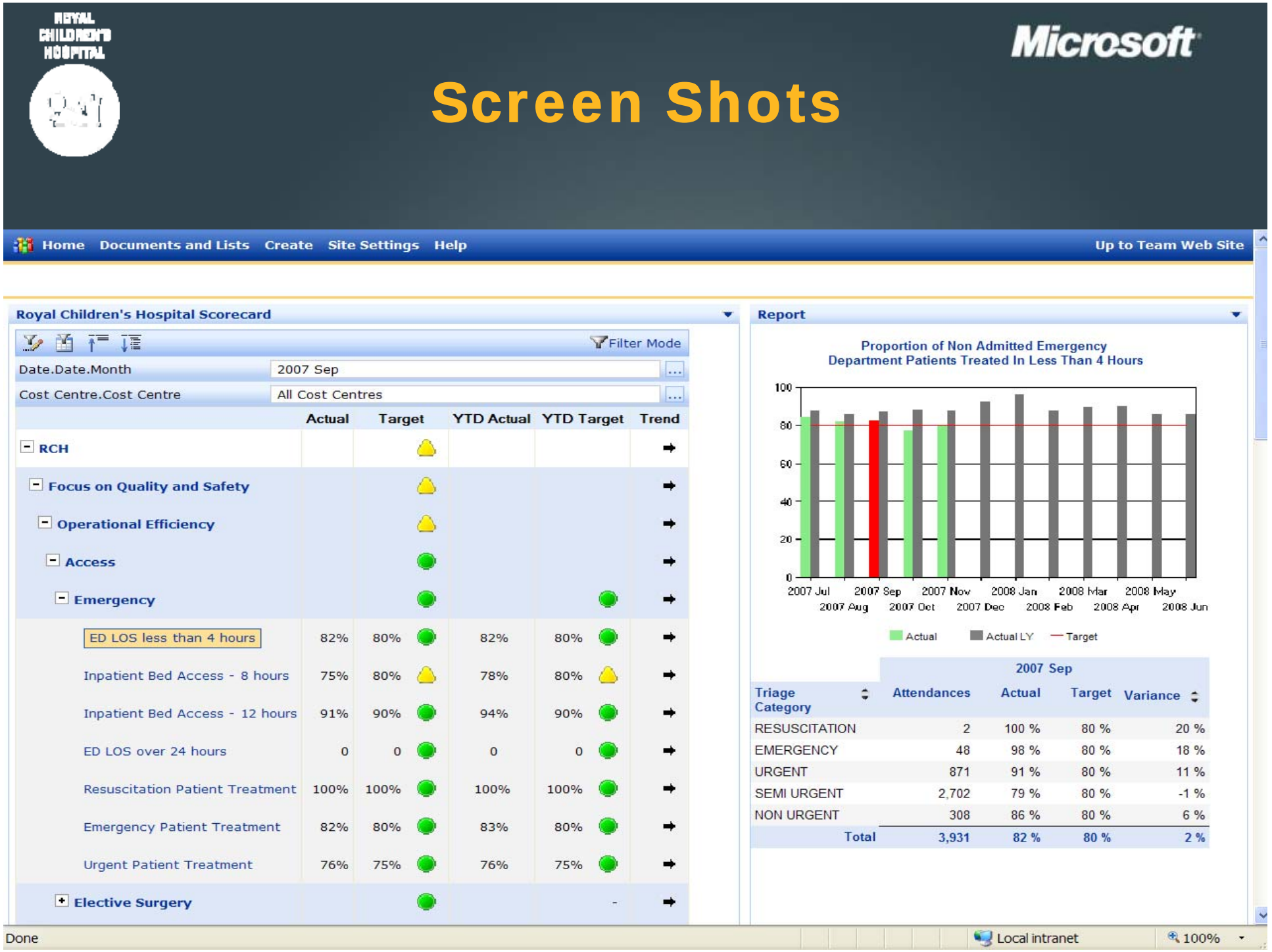

Screen Shots

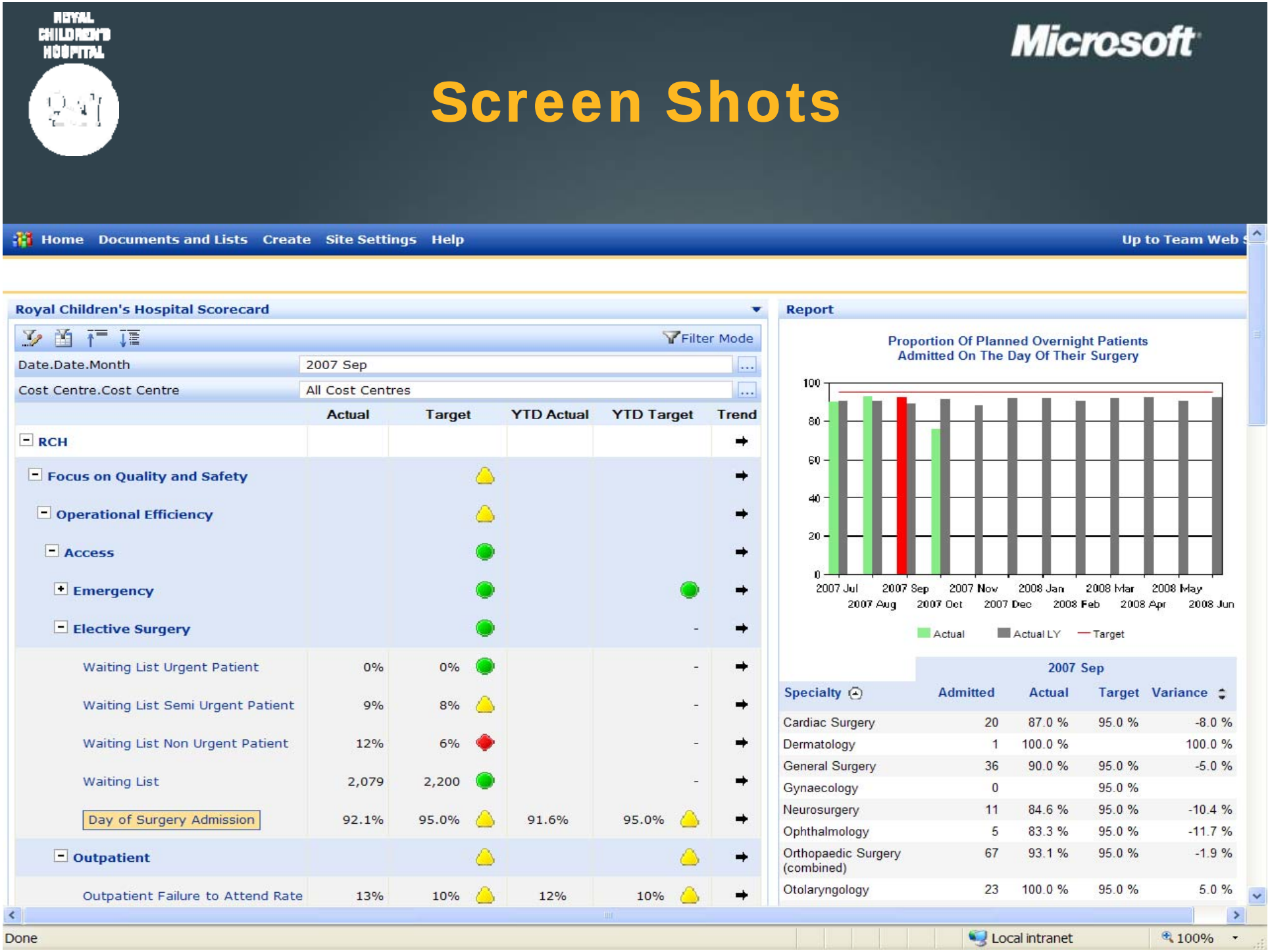

Screen Shots

te.Date.Month	2007 Sep				
st Centre.Cost Centre	All Cost Centres				
	Actual	Target	YTD Actual	YTD Target	Trend
RCH					
Focus on Quality and Safety					
Operational Efficiency					
Access					
Emergency					
Elective Surgery				-	
Waiting List Urgent Patient	0%	0%		-	
Waiting List Semi Urgent Patient	9%	8%		-	
Waiting List Non Urgent Patient	12%	6%		-	
Waiting List	2,079	2,200		-	
Day of Surgery Admission	92.1%	95.0%	91.6%	95.0%	
Outpatient					
Outpatient Failure to Attend Rate	13%	10%	12%	10%	
Activity					
Throughput					
Length of Stay					

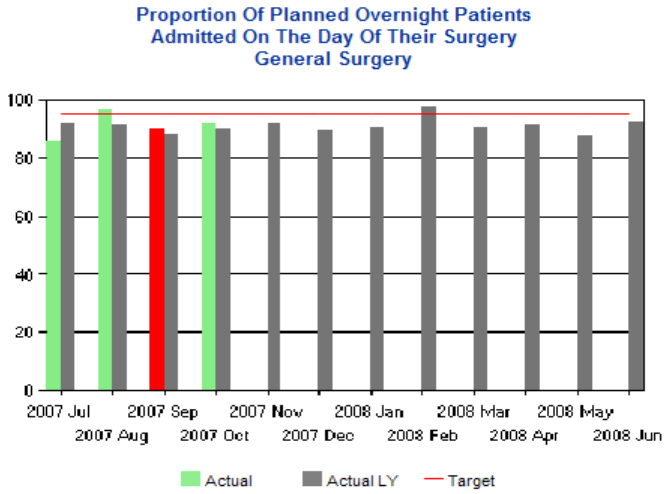

	2007 Sep		
HCP	Admissions	DOSA	% DOSA
Auldist, Alex	2	2	100.0 %
Clarnette, Tom	16	16	100.0 %
Crameri, Joseph	13	10	76.9 %
Macgill, Kirstie	0	0	0.0 %
Mcleod, Elizabeth	2	2	100.0 %
McMullin, Neil	2	1	50.0 %
Merriman, Tracey	0	0	0.0 %
Stokes, Keith	0	0	0.0 %
Taylor, Russell	4	4	100.0 %
Woodward, Alan	1	1	100.0 %
Total	40	36	90.0 %

Done

Local intranet

100%

All Cost Centres

F-0001(C)

Cost Centre Reports

-

-

-

Budget Performance for Royal Children's Hospital

	< 2007 Aug >			Year To Date			Annual	Revised
Click on Division name to drill-down	Actual	Budget	Variance	YTD Actual	YTD Budget	YTD Variance	Budget	Forecast
Royal Children's Hospital								
Clinical Support Services	3,632,351	3,730,556	98,204	6,690,610	7,484,705	794,095	44,492,936	
Corporate	2,311,493	2,056,561	(254,932)	3,646,728	4,090,175	443,447	26,342,569	
Corporate (Other)	(22,076,759)	(21,912,480)	164,279	(41,768,921)	(44,093,110)	(2,324,189)	(260,431,743)	
Executive Services	234,696	417,105	182,409	919,732	956,426	36,694	7,228,158	
Medical Services	3,477,593	3,234,621	(242,972)	6,676,546	6,516,591	(159,955)	41,967,227	
Medicine	2,167,115	1,766,890	(400,225)	3,674,680	3,487,697	(186,983)	21,033,069	
Nursing Services	2,823,865	2,907,275	83,409	5,593,348	5,814,549	221,201	35,233,024	
Quality, Emergency, Critical Care	3,317,002	3,180,067	(136,934)	6,301,757	6,288,419	(13,338)	38,665,499	
Redevelopment	1,811	(25,603)	(27,414)	3,046	(51,206)	(54,252)	(8)	
Surgery	3,561,083	3,752,554	191,471	6,808,209	7,472,876	664,667	45,472,223	
Total	**(549,748)**	**(892,454)**	**(342,706)**	**(1,454,264)**	**(2,032,878)**	**(578,613)**	**2,954**	

Filter Criteria -
Fund: Operating (OP), Specific Purpose (SP)
Account Group: Expenses, Revenue

Microsoft

System Demonstration

Business Intelligence Summit 2007

ROYAL CHILDREN'S HOSPITAL

Microsoft

Royal Children's Hospital Melbourne

RCH Intranet

Search RCH Go

CLARA

RCH > RCH Intranet

- RCH intranet home
- About RCH
- RCH departments
- Staff resources
- Clinical resources
- Research/Education
- Links
- RCH Services

Print version

Quicklinks: IBA | Clinical Practice Guidelines | Hospital Clinical Guidelines | Daily Bulletins | Webmail | Riskman On-Line | CME | Compass

Policy & Procedure website
RCH now has a new and improved Policy & Procedure website.

Emergency procedures
Have you completed the online RCH Emergency Procedures Training?
Emergency Procedures

The RCH Annual Quality of Care Report 2007
Visit the Quality of Care Report page to download...

Building our Future Program
Stay up to date - visit the website Building our Future and its companions A New Hospital and A Renewed Organisation

RCH Family Advisory Council - recruiting now
Help us find parents/adult family members interested in partnering with us to achieve best outcomes for our patients.
Details and Application Form...

Kids Talk - Issue 4, 2007 available online now
Visit the RCH staff updates page to download...

RCH Parent info
The RCH is a big place, which can be confusing for families. The RCH Parent info site is here to help.

Kids health info for parents
Fact sheets for parents on medical conditions, tests and procedures. Many include images, support group contact details and more
Visit the website

Kids Connect - Find a GP
Kids Connect is the RCH website for Community Healthcare Providers GPs, MCHNS, paediatricians. All kids need a family doctor. Does your patient?
Help your patients find a GP here

Help | Wash-Up | RCH Internet site | RCH Shop Online | RWH Intranet

Business Intelligence Summit 2007

Microsoft

Impacts and Benefits

- High user acceptance
  - Familiarity with Windows, MS Office, Active Directory
- Data integration
  - 8 systems currently populate warehouse
- Reporting
  - Significantly enhanced functionality and currency
- Analysis
  - KPIs linked to supporting reports and underlying data

Impacts and Benefits

- Scorecard
  - Every department represented in scorecard
  - Performance issues easily identified and tracked
- Management
  - Consistent information
  - Focused management attention on what is important
  - Complete transparency in performance results
  - Significant improvement in regulatory reporting

Looking ahead

- Departmental scorecards
  - 90 departments
  - Additional KPIs and reports
- Expansion of data warehouse
  - Risk management
  - Infection Control
  - Intensive Care
- Integration with business planning and budgeting process
- Data mining
- Notification services

BUSINESS INTELLIGENCE SUMMIT 2007

Microsoft

Business Intelligence Summit 2007